

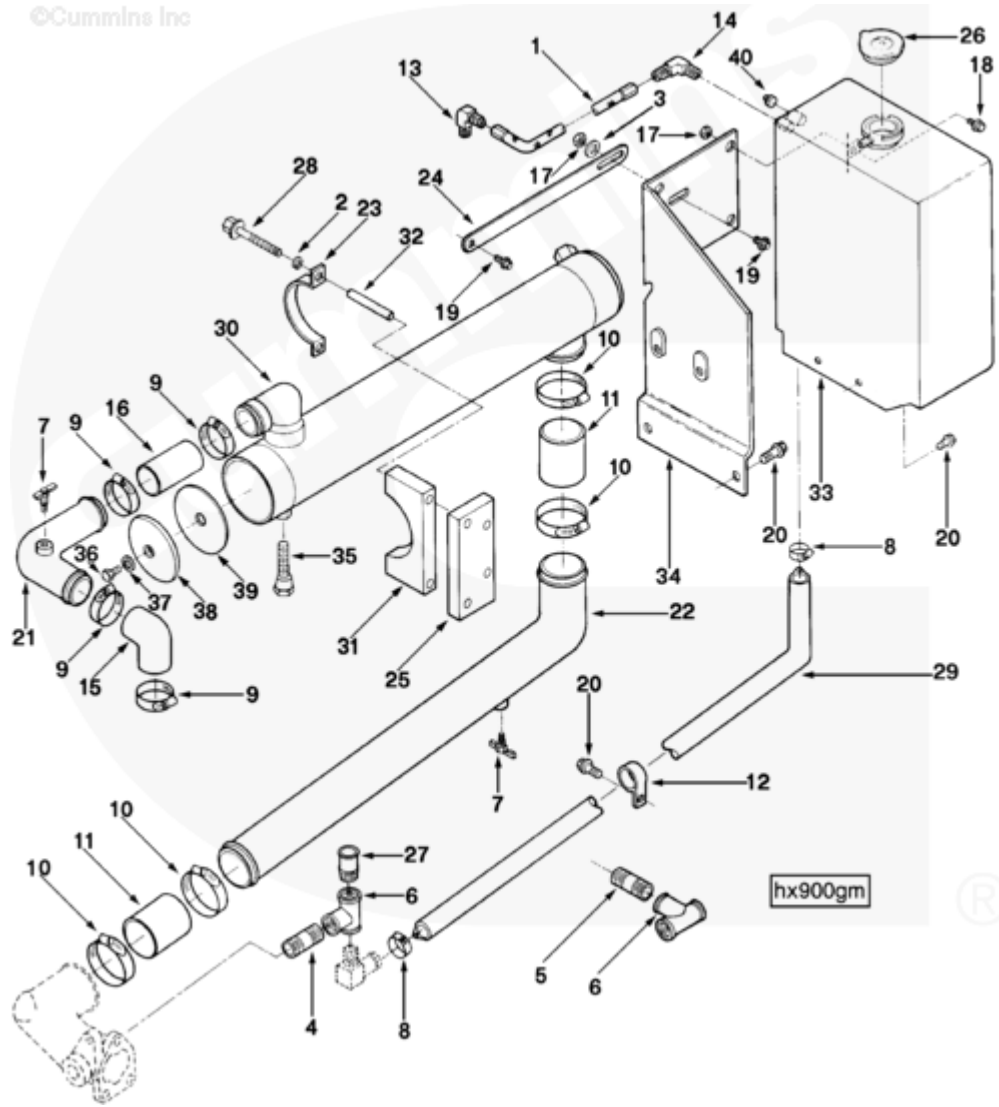

Parts Catalog - Option Detail

Electronic Parts Catalog - Option Detail				
Option	Group	Graphic	Film Card	Date
HX9010	08.10	hx900gm	T	17-APR-89
Engines	4B3.9, 6A3.4, 6B5.9, B GAS INTERNATIONAL CM556, B4.5, B4.5 CM2350 B129B, B4.5 CM2350 B146C, B4.5 CM2350 B147B, B4.5 RGT, B4.5S, B5.9 G, B5.9 GAS PLUS CM556, B5.9 LPG, B5.9 LPG PLUS CM556, B6.7 CM2350 B121B, B6.7 CM2350 B135B, B6.7 CM2350 B136C, B6.7 CM2350 B148B, B6.7 G CMOH6.0 B125, B6.7N CM2380 B150B, B6.7S, F3.8 CM2350 F120B, F3.8 CM2350 F128C, F3.8 CM2350 F132B, F3.8 F102, G3.9, G5.9, G5.9 CM558, ISB (CHRYSLER), ISB CM2150, ISB CM2150 E, ISB CM550, ISB CM850, ISB/ISD4.5 CM2150 B119, ISB/ISD4.5 CM2150 SN, ISB/ISD6.7 CM2150 B120, ISB/ISD6.7 CM2150 SN, ISB/ISD6.7 CM2880 B126, ISB3.9 CM2220 B107, ISB4.5 CM2150, ISB5.9G CM2180, ISB6.7 2010 DCX PICKUP, ISB6.7 2013 DCX CHASSIS CAB, ISB6.7 CM2150 SQ, ISB6.7 CM2250, ISB6.7 CM2350 B101, ISB6.7 CM2350 B103, ISB6.7 CM2350 B142, ISB6.7 CM2670 B153B, ISB6.7 G CM2180 B118, ISBE CM2150, ISBE CM800, ISBE2/ISBE3 CM850, ISBE4 CM850, ISD4.5 CM2150, ISD6.7 CM2880 D101, ISF2.8 CM2220, ISF2.8 CM2220 AN, ISF2.8 CM2220 EC, ISF2.8 CM2220 ECF2, ISF2.8 CM2220 F101, ISF2.8 CM2220 F117, ISF2.8 CM2220 F122, ISF2.8 CM2220 F126, ISF2.8 CM2220 F129, ISF2.8 CM2220 IAN, ISF3.8 CM2220, ISF3.8 CM2220 AN, ISF3.8 CM2220 F103, ISF3.8 CM2220 F110, ISF3.8 CM2220 F116, ISF3.8 CM2220 F134B, ISF3.8 CM2220 IAN, ISF3.8 CM2350 F109, ISF4.5 CM2220 F123, ISG11 CM2880 G106, ISG11 CM2880 G108, ISG12 CM2880 G107, ISG12 CM2880 G109, ISG12 G CMOH6.0 G111, QSB3.9 30 CM550, QSB3.9 CM2880 B138, QSB4.5 30 CM550, QSB4.5 CM2150 B108, QSB4.5 CM2250 B131, QSB4.5 CM2250 EC, QSB4.5 CM2350 B106, QSB4.5 CM2350 B122			



SMALL | MEDIUM | LARGE

Cart	Ref No	Part Number	Part Description	Required	Remarks
View My Cart					
		HX9010	Heat Exchanger		Heat exchanger and expansion...(More)
					tank for use on 6BT5.9 Fire
					Pump Engines. Includes
					mounting and plumbing.
<input type="checkbox"/>	1	3916048	Flexible Hose	1	
<input type="checkbox"/>	2	S 610	Lock Washer	4	7/16 in.
<input type="checkbox"/>	3	S 626	Plain Washer	1	5/16 in.
<input type="checkbox"/>	4	S 920	Plain Pipe Nipple	1	
<input type="checkbox"/>	5	S 920	Plain Pipe Nipple	1	
<input type="checkbox"/>	6	S 960	Female Pipe Tee	2	

<input type="checkbox"/>	7	S 962 E	Draincock	1	1/8 NPTF
<input type="checkbox"/>	8	43828 A	Hose Clamp	2	11 16 - 1 1/2 in.
<input type="checkbox"/>	9	43828 B	Hose Clamp	4	1 5/16 - 2 1/4 in
<input type="checkbox"/>	10	43828 D	Hose Clamp	4	2 1/16 - 3 in.
<input type="checkbox"/>	11	63549	Plain Hose	2	
<input type="checkbox"/>	12	67950	Clip	2	# 16
<input type="checkbox"/>	13	68139	Male Adapter Elbow	1	1/8 NPTF X 7/16 - 20 (90).
<input type="checkbox"/>	14	112105	Male Adapter Elbow	1	
<input type="checkbox"/>	15	176743	Elbow Hose	1	
<input type="checkbox"/>	16	3275209	Plain Hose	1	
<input type="checkbox"/>	17	3900240	Regular Hexagon Nut	2	M8 X 1.25.
<input type="checkbox"/>	18	3900629	Hexagon Flange Head Cap Screw	4	M8 X 1.25 X 16
<input type="checkbox"/>	20	3901249	Hexagon Flange Head Cap Screw	4	M12 X 1.75 X 25.
<input type="checkbox"/>	21	3905047	Water Transfer Tube	1	
	22	3905052	Water Transfer Tube	1	
<input type="checkbox"/>	23	3905057	Retaining Clamp	2	
<input type="checkbox"/>	24	3905099	Air Cleaner Brace	1	
<input type="checkbox"/>	25	3905344	Heat Exchanger Bracket	2	
<input type="checkbox"/>	26	3907022	Filler Cap	1	
<input type="checkbox"/>	27	3907167	Plain Hose Coupling	1	
<input type="checkbox"/>	28	3908226	Hexagon Flange Head Cap Screw	4	M10 X 1.50 X 95.
<input type="checkbox"/>	29	3910580	Plain Hose	1	
<input type="checkbox"/>	30	3911840	Heat Exchanger	1	
<input type="checkbox"/>	35	68241	Zinc Electrode Plug	1	1/2 NPTF X 2"
<input type="checkbox"/>	36	3910345	Hexagon Head Cap Screw	2	M8 X 1.25 X 25
<input type="checkbox"/>	37	3910556	Sealing Washer	2	M9
<input type="checkbox"/>	38	3910344	Heat Exchanger Cover	2	
<input type="checkbox"/>	39	3910343	Heat Exchanger Gasket	2	
<input type="checkbox"/>		3912940	Vibration Isolator	2	
<input type="checkbox"/>	31	3912938	Vibration Isolator	2	

<input type="checkbox"/>	32	3912939	Mounting Spacer	1	
<input type="checkbox"/>	33	3914298	Expansion Tank	1	
<input type="checkbox"/>	34	3916195	Air Cleaner Bracket	1	
<input type="checkbox"/>	40	S 949 B	Pipe Plug	1	1/8 NPT

© 2019 Cummins Inc., Box 3005, Columbus, IN 47202-3005 U.S.A.
Terms of Use and Disclaimers | Recommended System Requirements
Need Assistance? Please click on the Contact Us button in the top right corner of any page.